

Tissue Equivalent Ultrasound Prostate Phantom

Model 053S, 053L & 053L-EF

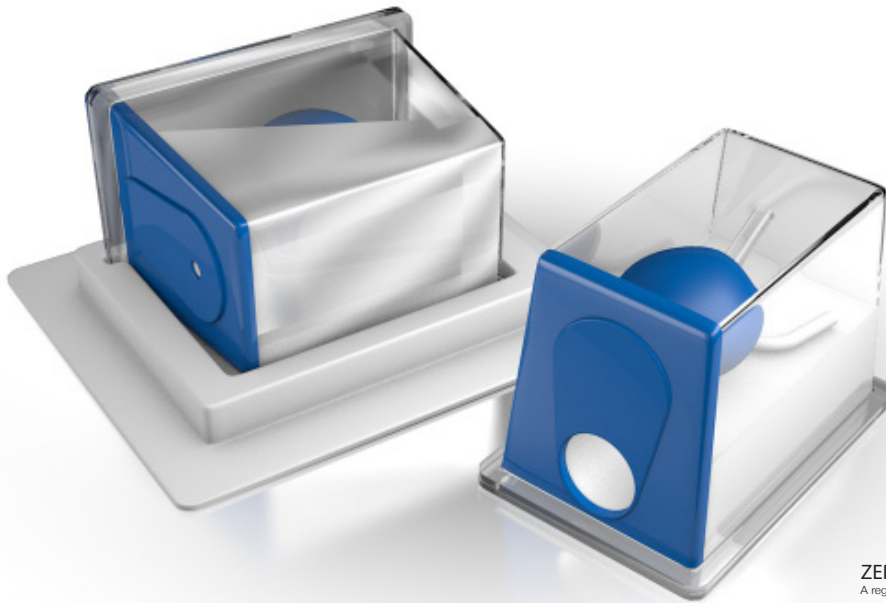

ZERDINE[®] Inside
A registered trademark of CIRS

THE IDEAL TRAINING DEVICE FOR ULTRASOUND GUIDED PROCEDURES

The CIRS Ultrasound Prostate Training Phantom is a multi-modality disposable phantom developed for practicing procedures which involve scanning the prostate with a rectal probe.

Gel formulations within the Model 053S, 053L and 053L-EF are designed to minimize needle tracking and to provide imaging contrast under CT, MRI, ultrasound and elastography.

The prostate along with structures simulating the rectal wall, seminal vesicles and urethra is contained within an 11.5 x 7.0 x 9.5 cm clear acrylic container. A 3 mm simulated perineal membrane enables various probes and surgical tools to be inserted into the prostate. This phantom is an ideal training device for ultrasound guided cryosurgery, radioactive seed implantation, and needle biopsy.

The phantom is available with lesions (053L) and without lesions (053S) and can be ordered in either the standard side-fire configuration or an alternate geometry optimized for end-fire probes (053L-EF).

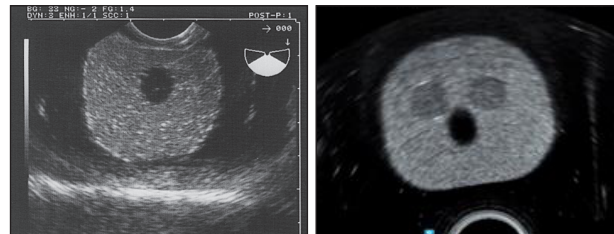

Features

- Includes rectal wall, seminal vesicles, perineal membrane and urethra
- Train for ultrasound-guided cryosurgery, seed implantation and needle biopsy with one phantom
- Compatible with various probes and surgical tools
- Structures visible under CT, MRI, ultrasound and elastography
- Gel designed to minimize needle tracking

900 Asbury Ave • Norfolk, Virginia 23513 • USA
Tel: 800.617.1177 • 757.855.2765 • Fax: 757.857.0523

WWW.CIRSINC.COM

CIRS

Tissue Simulation & Phantom Technology

PEO B.V.

info@gotopeo.com
www.gotopeo.com

The Netherlands

Havenweg 16, 6603 AS Wijchen
+31 (0)24 648 86 88

Belgium

Watermolenstraat 2, B-2910 Essen
+32 (0)3 309 32 09

CoC 34107894

VAT NL807859151B01

IBAN NL29 RABO 0356 1960 46

BIC RABONL2U



TISSUE EQUIVALENT ULTRASOUND PROSTATE PHANTOM

Model 053S, 053L & 053L-EF

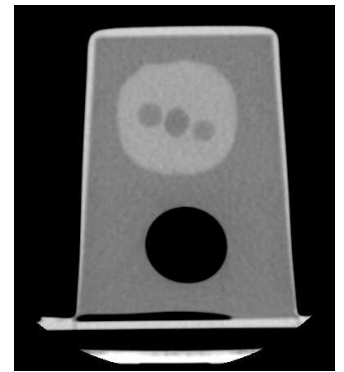
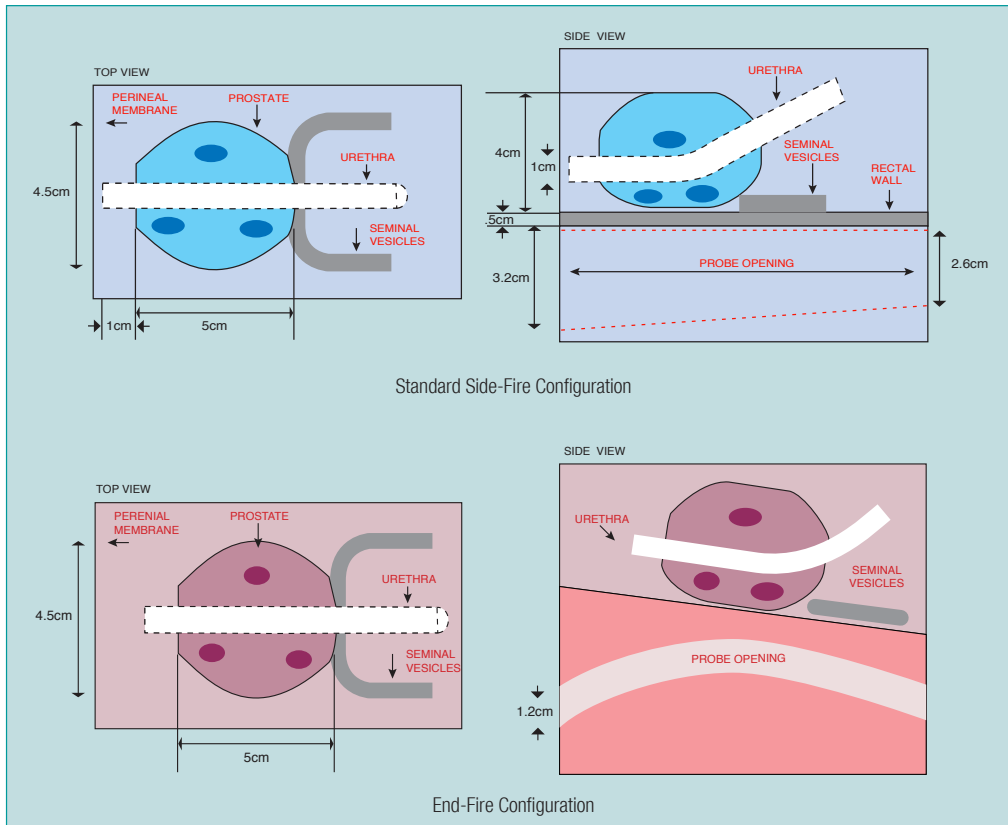

053L CT

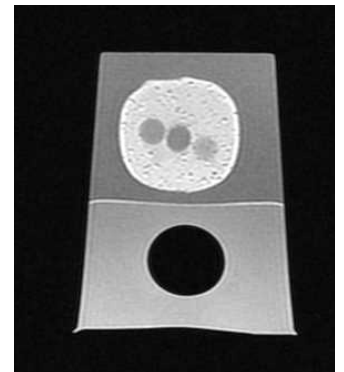

053L MR T1 Weighted

SPECIFICATIONS

CONTAINER

Dimensions: 11.5 x 7 x 9.5 cm
 Weight: 2 lbs
 Front probe opening: 3.2 cm Ø
 Rear probe opening: 2.6 cm Ø

BACKGROUND GEL

Ultrasound appearance: anechoic
 CT appearance: dark
 MRI appearance: dark (T1 weighted)
 Elastography: soft

URETHRA

Dimensions: 7 mm Ø
 Ultrasound appearance: anechoic
 CT appearance: dark, similar to prostate
 MRI appearance: dark than prostate (T1 weighted)
 Elastography: stiffer than prostate

PROSTATE

Dimensions: 5 cm x 4.5 cm x 4 cm
 Ultrasound appearance: average echogenicity
 CT appearance: dark, slight contrast with background
 MRI appearance: bright (T1 weighted)
 Elastography: soft, slight contrast with background
 Volume: 53 cc

SEMINAL VESICLES

Dimensions: 7 mm Ø x 10 cm long
 Imaging appearance is similar to prostate

PERINEAL MEMBRANE

3 mm thick Z-skin™ elastomer

LESIONS (053L AND 053L-EF)

Qty: 3
 Dimensions: Approximately 10 mm Ø
 Ultrasound appearance: hypoechoic
 CT appearance: bright
 MRI appearance: dark (T1 weighted)
 Elastography: stiff

RECTAL WALL

Dimensions: 6 cm x 11 cm x 0.5 cm
 Imaging appearance is similar to urethra

MODEL 053 INCLUDES

Tissue Equivalent Ultrasound
 Prostate Phantom
 User Guide
 12-Month Warranty*

*Please note: once any device has been inserted into the phantom (such as biopsy needles, localization wires, etc.) the 12 month warranty will not cover claims related to material desiccation or needle

® US Patent # 5196343

PROSTATE PHANTOM SELECTION GUIDE

Model	Description	Transducer Type
053S	Prostate Phantom without Lesions	Side-Fire or BiPlane
053L	Prostate Phantom with Lesions	Side-Fire or BiPlane
053L-EF	Prostate Phantom with Lesions for End-Fire Transducer	End-Fire Transducer

©2013 Computerized Imaging Reference Systems, Inc. All rights reserved.
 Specifications subject to change without notice.
 Publication: 053S 053L 053LEF DS 062421



Computerized Imaging Reference Systems, Inc. has been certified by UL DQS Inc. to (ISO) 13485:2016. Certificate Registration No. 1000905-MP2016.

PEO B.V.

info@gotopeo.com
 www.gotopeo.com

The Netherlands

Havenweg 16, 6603 AS Wijchen
 +31 (0)24 648 86 88

Belgium

Watermolenstraat 2, B-2910 Essen
 +32 (0)3 309 32 09

CoC 34107894

VAT NL807859151B01

IBAN NL29 RABO 0356 1960 46

BIC RABONL2U

